

ŒUVRES
 pour Piano
 PAR
J. LEYBACH

- | | | |
|-----|--|--------|
| 1. | LES TROIS NICOLAS, Fantaisie Brillante | 7. 50. |
| 2. | FAUST | 7. 50. |
| 3. | ROLAND À RONCEVAUX | 7. 50. |
| 4. | MAGALI, Valse Brillante | 7. 50. |
| 5. | LA FIANCÉE D'ABYDOS Fantaisie Brillante | 7. 50. |
| 6. | ROMÉO ET JULIETTE | 7. 50. |
| 7. | CAPRICE - NOCTURNE | 7. 50. |
| 8. | ROSALIE, Polka - Mazurka | 6. » |
| 9. | AU PRINTEMPS de Gounod, Transcription | 7. 50. |
| 10. | CHARMES DU SALON, Caprice | 7. 50. |
| 11. | LE TIMBRE D'ARGENT, Fantaisie Brillante | 7. 50. |
| 12. | CARMEN | 7. 50. |
| 13. | LA FILLE DU TAMBOUR MAJOR, Fantaisie Brillante | 7. 50. |

à quatre mains.

- | | |
|--|------|
| FAUST, Fantaisie Brillante | 9. » |
| ROMÉO ET JULIETTE, Fantaisie Brillante | 9. » |
| CARMEN, Fantaisie Brillante | 9. » |

Paris, CHOUDENS Fils, Editeurs,
 Boulevard des Capucines, 30, (près la rue Caumartin)
 Tous droits d'exécution et de reproduction réservés.

MUSIQUE, PIANOS
 INSTRUMENTS
 E. FLETCHER
 17, rue de la Harpe
 Rue Roydie, 37

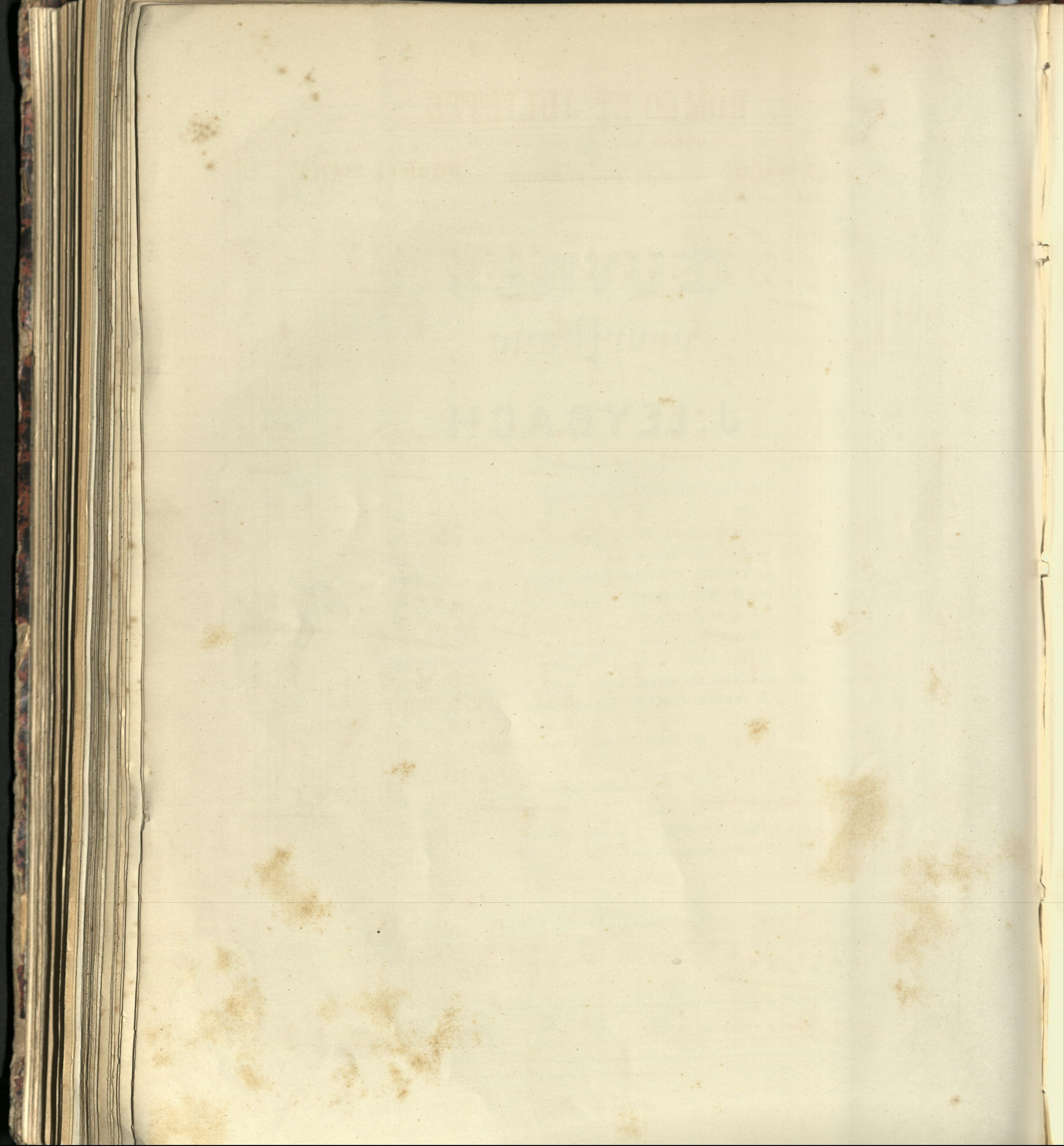

ROMÉO ET JULIETTE

OPÉRA EN 5 ACTES, DE CH. GOUNOD.

J. LEÏBACH.

Fantaisie brillante

POUR LE PIANO.

À M^{me} la Baronne SÉGUIER née de Goyon.

—Op. 89.—

Allegro (♩. = 72)

PIANO. *f*

Ped: * Ped: * Ped: *

Ped: * Ped: * Ped: * Ped: *

Ped: * Ped: * Ped: * Ped: *

p calmato.

dim. *p* *cresc.* *f rit.*

Ped: *

Andante con espressione.

mf cantando.
p
Ped: 3 3 3 * Ped: * Ped: * Ped: *

p
Ped: * Ped: * Ped: * Ped: *

p parlanto. *pp calmato.* *p* *pp rit.*
Ped: * Ped: * Ped: * Ped: * Ped: * Ped: *

Allegro moderato. (♩ = 56)
p animato. *f*
Ped: * Ped: * Ped:

p *cresc* *f*
* Ped: * Ped: * Ped: *

8-
4 3 1 4 2
p
sostenuto.
cresc.
Ped: * Ped: * Ped: *

8-
4 3 2 1 2
5 4 2 1 2
5 4 2 1 2
f
p
dim.
Ped: * Ped: * Ped: *

5 4 3 2 1 4 3 2 1 2
mf
calmato.
p
legato.
mf
Ped: *

1° Tempo.
p
mf
p
pp una corda.
Ped: * Ped: *
tremolando.

pp rit. dimin.
Ped: * Ped: * Ped: * Ped: * Ped: *

6 Allegretto. (♩=72)

f tre corde.

rit. *p* *pp* una corda. *p* leggier. *mf* cantando.

a tempo. con espressione.

Ped: * Ped: * Ped: * Ped: *

mf *p*

Ped: * Ped: * Ped: * Ped: *

mf *p*

Ped: * Ped: * Ped: * Ped: *

Un poco animato.

leggier il bassa.

mf *grazioso.*
ritenuto. *p*
 Ped: *

Andantino (♩ = 66)

rit. *p*
 Ped: * Ped: * Ped: *

cantando. *mf* *p*
 Ped: * Ped: * Ped: * Ped: *

mf *p* *cresc.* *rit.* *schierzando.* *pp a tempo.*
 Ped: * Ped: *

p sfz rit. *pp* *una corda.* *rit.*
 Ped: * Ped: *

Allegro (♩. = 84)

